

Open Comport

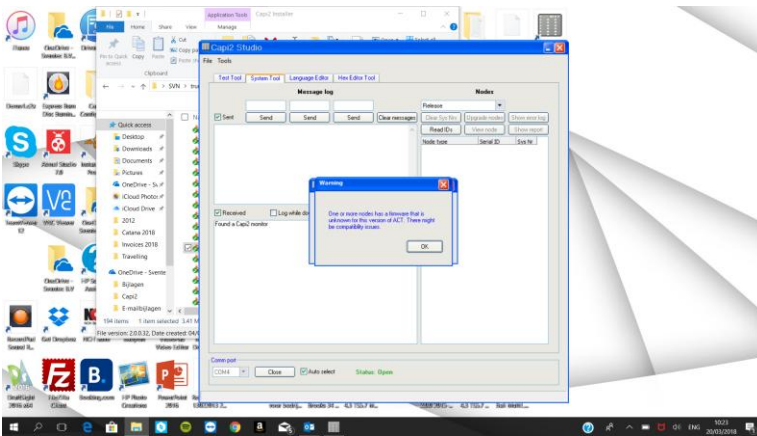

Open: Comport (green)

Read iDs:A Popup will appear. (One or) press OK

This is a warning so you are aware that there are old/new versions of software in the system which may not correspond to the versions in the Capi2 studio which you have down loaded.

Show report

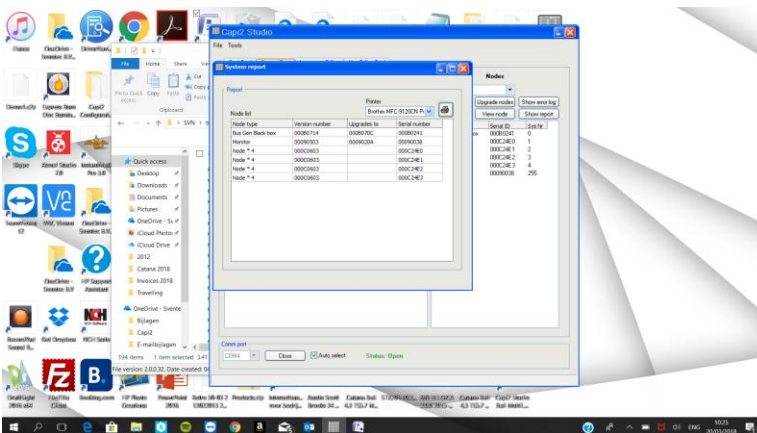

Show report: This window shows which nodes need to be upgraded/downgraded and to which version.

In your situation Do not upgrade the Monitor/Bus generator software

Other nodes can be upgraded/downgraded.

Upgrade/downgrade nodes individually

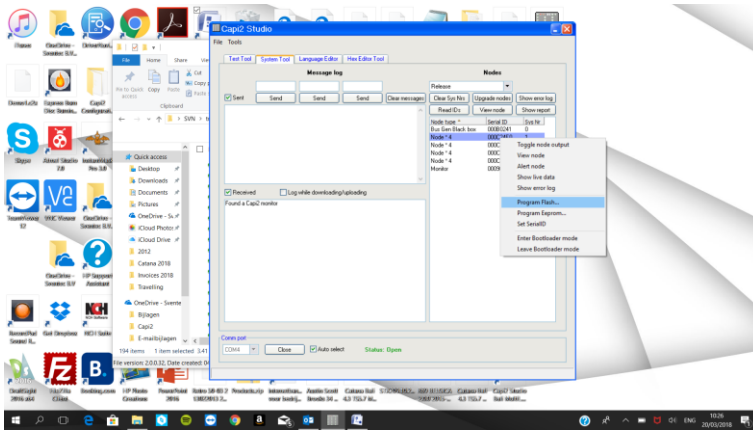

Previous pop up “show report” shows which node (serial nbr) is recommended to receive a different software.

**In your situation
Do not upgrade/downgrade the Monitor/Bus generator software**

Notice that it is not always necessary to upgrade nodes. You do that if you want to have new functions.

Choose the right node (serial nbr) and left mouse click a new Window will appear. Choose program flash and right mouse click

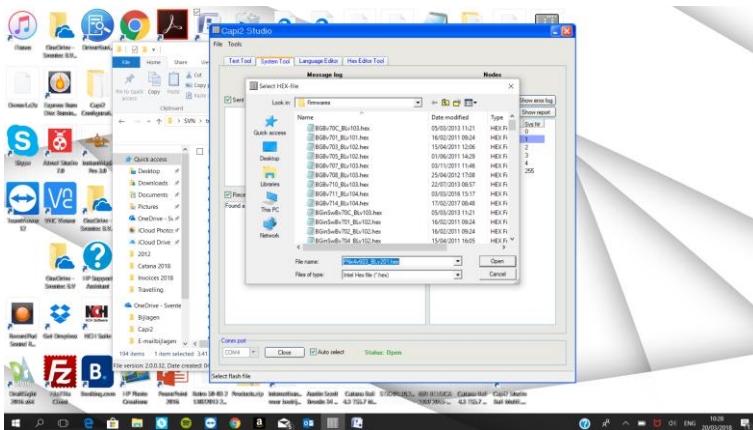

New window. The right software is choose automatically for the specific node. You can also here see which software will be downloaded. Press “Open” Software will be downloaded.

Repeat this for each node you want to upgrade/downgrade.

Notice that very old single nodes (from 2006 and 2007) are not possible to upgrade.